



ST. FRANCIS COLLEGE

P. B. No. 3417, 8th Main, 3rd Block, Koramangala, Bengaluru - 560 034

Email : admin@stfranciscollege.edu.in, www.stfranciscollege.edu.in

Ph.: 080 2553 1037 / 38 Mob.: +91 8792265704 / 9449260409

Affiliated to Bengaluru City University: Recognized by Govt. of Karnataka & Approved by AICTE

COLLEGE CODE : 1214

INSTITUTIONAL BEST PRACTICES

PRACTICE: 1

1. Title of the Practice: Digitalization, and ICT enabled learning environment:

The integration of ICT into the classroom allows teachers to alter their teaching practices and content, as technology enables the learning process to be more creative, engaging, and authentic. In the context of education, digitalization means incorporating digital tools and platforms to enhance teaching, learning, and administrative functions. To achieve this St. Francis college has adopted an advanced Learning Management System (Linways) for academic operations, Linways facilitates continuous monitoring of student attendance, assignments, evaluations & assessments as well as uploading of study materials and source of information for the stakeholders of the organization. Cloud interface platform (SFC docs) as a central repository for all the academic and cocurricular documents.

2. Objectives:

- **To Enhance Learning Outcomes** by leveraging digital tools and resources and cater to diverse learning styles and abilities, ensuring that students have access to customized learning experiences.
- **To Increased Student Engagement and Participation** in the classroom by creating more interactive and dynamic lessons that capture the attention of students and keep them engaged throughout the class.
- **To enable seamless collaboration** and data sharing across the members making data integration from various sources and applications.

PRINCIPAL
ST. FRANCIS COLLEGE
PB NO. 3417, 3RD BLOCK, 8TH MAIN,
KORAMANGALA BENGALURU-560034

3. Context

Educating Generation Z or digital native students with traditional teaching methods was not fascinating and lead to disengagement and boredom. Students also had very limited access to a wide range of educational resources and information.

To enhances student engagement, motivation and give them a tailored learning experience and also to aid students and teachers to communicate, organize, manage course materials and educational resources, St Francis college decided to integrate ICT in classroom teaching and learning management system (Linways) for academic enrichment.

4. Practice

The Institute follows ICT enabled teaching in addition to the traditional classroom education. Subsequent efforts are taken by the institute to provide e-learning atmosphere in the classroom. In addition to chalk and talk method of teaching, the faculty members are using the IT enabled learning tools such as PPT, Video clippings, Audio system, online sources, to expose the students for advanced knowledge and practical learning.

ICT tools in teaching and learning.

1. Digital projectors and displays:

All the 68 class rooms and 2 seminar halls are well equipped with the advanced projectors and display screen to make learning more interactive and engaging.

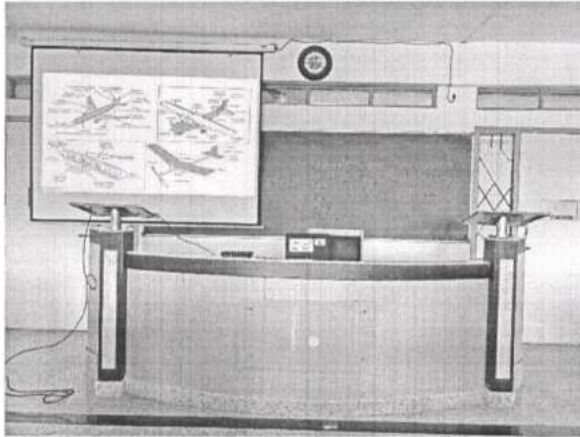

2. Audio-visual equipment (e.g., speakers, microphones)

Most of the class rooms are instilled with audio system and also Laptops and portable speakers are available for all the teachers show educational videos to students that's increase students understanding and retention.

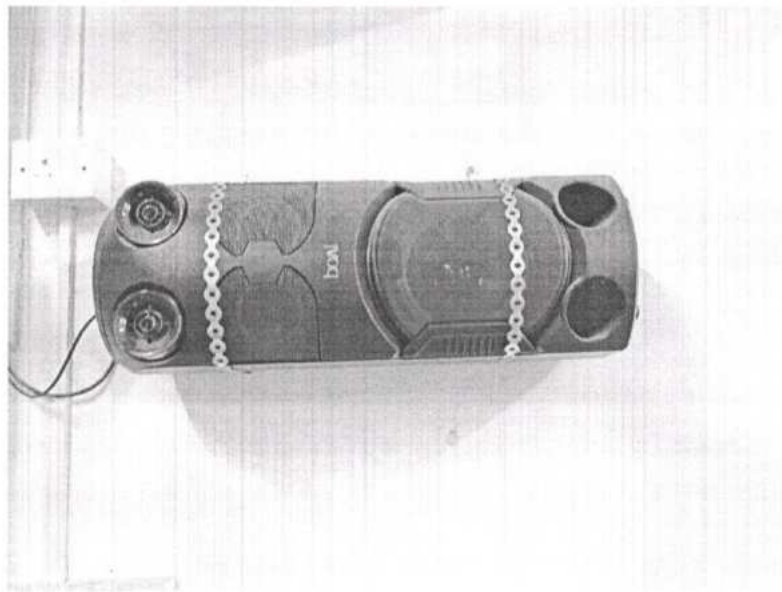

3. Internet connectivity and Wi-Fi

To provide students with convenient access to online resources, digital learning materials, and collaboration tools which enhancing their academic experience and productivity the complete campus is Wi-Fi enabled. Students get access to high-speed internet in all the corners of the campus, which makes learning easy.

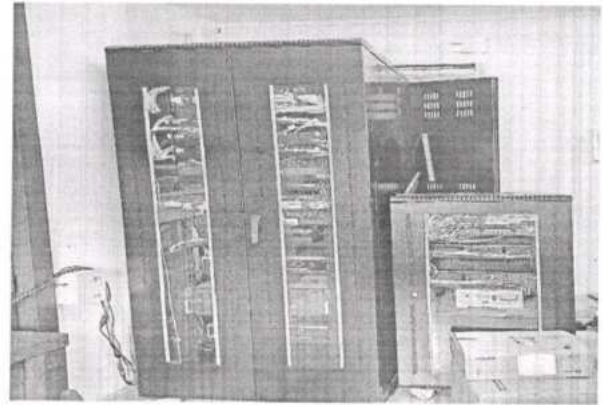
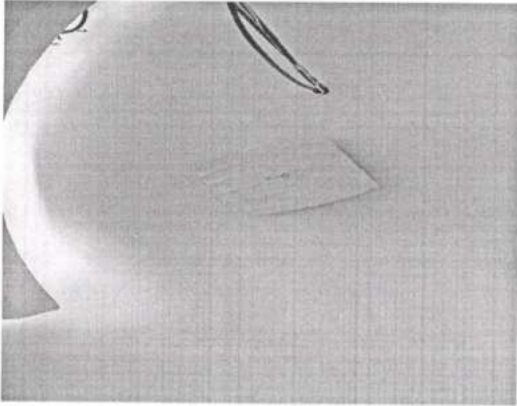

4. e-Resource's

The college had well equipped e library facility for the students to access diverse resources 24/7 from anywhere with internet connection.

Total Number of E books available-**2,06,468**.

Total number of E-Journals available-**7193**.

Number of data bases :**3**

Database available: Infilbnet database, Delnet database, National digital library of India database.

LMS -Linways

Linways is effectively used to enhance the students' interest in learning, as well as facilitating continuous evaluation by providing them with immediate and 24 x7 access to lecture materials and other supportive learning content with remote access from anywhere. The students are encouraged to read and learn new content using web resources, e-books, etc. and then are evaluated through in-class practical assignments, discussions, and presentations. As part of creating a blending-learning environment, the faculty carefully plans and includes appropriate educational videos, games, online learning material and podcasts, as would suit and complement the course being taught.

The linways platform is equipped with the following features:

1. Subject Planner including lesson plan teaching plan etc.

2. Feature to upload assignments.
3. Subject Module with presentation, quiz, high-order thinking questions and relevant videos.
4. Internal marks and attendance details
5. CO-PO mapping
6. Course materials/reference materials

Linways features are as follows:

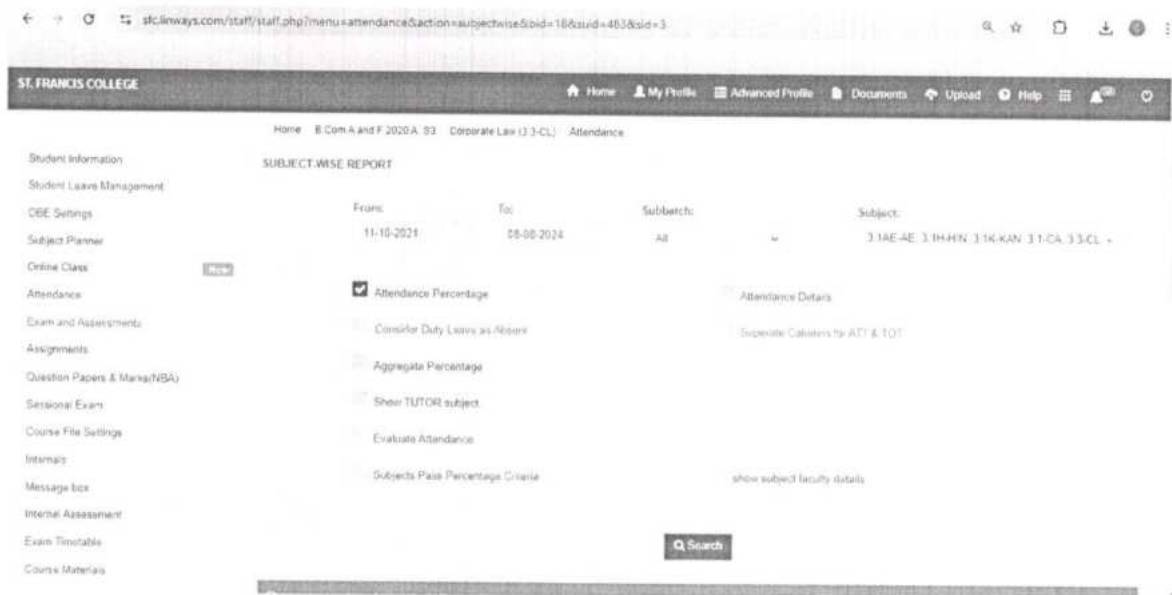

SI No.	Reg No.	Name of Student	Date of Joining	English		3 IAHN (HINDI)		KANNADA		ACCOUNTING		Corporate Law		Methods	Mk	
				ATT(TOT)	%	ATT(TOT)	%	ATT(TOT)	%	ATT(TOT)	%	ATT(TOT)	%			
1	M2011202	ABHISHEK V RAO	23-07-2020	0(0)	NA	1(1)	NA	54(54)	96.43	63(65)	96.92	53(55)	96.36	41(41)	100	0
2	M2011203	Aryana V	14-08-2020	0(0)	NA	1(1)	NA	39(39)	89.94	40(40)	75.38	41(41)	74.55	52(51)	85.25	0
3	M2011206	CHINTRA SHREE C	01-07-2020	0(0)	NA	1(1)	NA	54(54)	96.43	63(65)	96.92	61(65)	92.77	52(51)	90.20	0
4	M2011207	CHANDAN G	27-07-2020	0(0)	NA	1(1)	NA	26(26)	96.43	47(49)	72.31	45(45)	81.02	48(41)	86.21	0
5	M2011208	CHANDANA S	08-08-2020	0(0)	NA	1(1)	NA	45(45)	87.5	50(50)	90.77	52(51)	94.55	60(61)	98.36	0
8	M2011211	CHEZHAN KUMAR G	01-08-2020	0(0)	NA	1(1)	NA	53(53)	94.04	63(65)	96.92	54(53)	98.10	57(51)	93.44	0
7	M2011214	Eshwar Vidy Prasad S	12-10-2020	0(0)	NA	1(1)	NA	38(38)	67.86	45(49)	89.79	46(55)	83.64	44(41)	77.13	0
8	M2011215	G VINAY	31-08-2020	0(0)	NA	1(1)	NA	47(48)	83.33	50(50)	85.23	47(55)	85.45	54(51)	80.52	0
9	M2011216	GANANI M	11-05-2020	1(0)	NA	1(1)	NA	40(40)	85.23	50(50)	78.16	52(50)	94.15	60(61)	93.7	0
10	M2011217	GAURAV KUMAR JHA	23-05-2020	0(0)	NA	1(0)	NA	54(55)	83.00	61(60)	92.77	53(51)	92.77	52(51)	80.20	0

- Student Information
- Student Leave Management
- OBE Settings
- Subject Planner
- Online Class
- Attendance
- Exam and Assessments
- Assignments**
- Give Assignments
- Enter Marks
- My Assignment Report
- Combined Mark And CO Report
- Question Papers & Marks(NBA)
- Sessional Exam
- Course File Settings
- Internals

ASSIGNMENT

Add New Assignment +

Sl No.	Assignment	Description	Submission Date	Return Date	Maximum Mark	Add Question	View	More
1	Assignment-2	1) List out CSR activities done by TESLA PVT Ltd. and mention separately Elon Musk involvement in social welfare activities? 2) Draft an MOA and AOA in relation to Byjus Pvt Ltd? 3) Write briefly on satyam scam, Teig scam, Bofors scam, Harshad Mehta scam and cobble scam? 4) Prepare an agenda of General meeting with reference to Berkshire Hathaway Ltd.	2022-03-11	2023-02-15	10-01	+	→	⋮

Type here to search

Earnings upcoming

ENG 4:38 PM IN 8/8/2024

sfc.linways.com/staff.php?menu=coursefile&action=course_file_temp&cid=105&uid=483&uid=3

- Subject Planner
- Online Class
- Attendance
- Exam and Assessments
- Assignments
- Question Papers & Marks(NBA)
- Sessional Exam
- Course File Settings**
- Add Course Objective
- Add Course file Objectives/ File Upload
- Time Table Settings
- Add Syllabus
- Add Course Outcome
- Add General Instruction
- Add Notes
- Add Question Paper & Scheme
- Course Diary
- Course File

ST. FRANCIS COLLEGE
PB NO: 3417, 8th Main, 3rd Block



Course File

ON

Corporate Law

3,3-CL

[SEMESTER(S): Dept. of BCOM]

COURSE FILE

BY

Olan Francis

NAME OF STAFF: Olan Francis

COURSE NAME: Corporate Law

Print

- Course File
- Course File Index
- Course Objective
- Syllabus
- Course Outcome
- General Instruction
- Student's List
- Time Calendar
- Special events
- Special events with holiday
- Attendance
- Subject Coverage
- Internal Exam Marks
- 16, 17, 20
- 16, 20, 21
- Consideration of Tutorial details

Type here to search

28°C Mostly cloudy

ENG 4:39 PM IN 8/8/2024

34	2023-03-04	6	Revision	Revision	Lecture	
----	------------	---	----------	----------	---------	--

Internal Exam Marks

Roll No	Student ID	Name of student	IA-1[25]	IA-2[25]
2029BCOMBCOMAAJDF006	M2011280	Nigam D	12	14
2029BCOMBCOMAAJDF010	M2011258	Pooja V Dnyal	23	25
2029BCOMBCOMAAJDF012	M2011223	HARSON S G	23	24
2029BCOMBCOMAAJDF014	M2011229	JAYHAR S JANA	26	25
2029BCOMBCOMAAJDF015	M2011237	SHREYA KUMAR JHA	24	25
2029BCOMBCOMAAJDF017	M2011234	KAVYA V	21	24
2029BCOMBCOMAAJDF019	M2011276	Swandara P M	23	24
2029BCOMBCOMAAJDF020	M2011298	CHANDANA B	18	21
2029BCOMBCOMAAJDF021	M2011239	LAKSHMI SHREE L	14	25
2029BCOMBCOMAAJDF022	M2011251	MOHIT JAIN	17	20
2029BCOMBCOMAAJDF025	M2011212	CHETHAN KUMAR G	18	24
2029BCOMBCOMAAJDF030	M2011232	Taru Singh	25	24
2029BCOMBCOMAAJDF031	M2011280	Suetha H	13	18
2029BCOMBCOMAAJDF032	M2011281	Pratibha R	18	24
2029BCOMBCOMAAJDF034	M2011236	ANUBH B	22	25
2029BCOMBCOMAAJDF035	M2011250	SEETHI S E	14	24
2029BCOMBCOMAAJDF038	M2011254	SHIVSHA S V	15	17
2029BCOMBCOMAAJDF040	M2011256	Sahana D	9	16
2029BCOMBCOMAAJDF041	M2011236	SHAIRIA SHREE C	22	28
2029BCOMBCOMAAJDF042	M2011226	SOVIND RAJ K	21	23
2029BCOMBCOMAAJDF043	M2011224	HEMANTH B REDDY	21	25
2029BCOMBCOMAAJDF044	M2011230	JAYANTHI E	25	21
2029BCOMBCOMAAJDF045	M2011245	Mahima K Das	18	22
2029BCOMBCOMAAJDF046	M2011232	ISHANSH S RAO	21	25
2029BCOMBCOMAAJDF047	M2011248	MERCY BEJULATH S	15	23
2029BCOMBCOMAAJDF049	M2011201	CHANDAN G	21	23
2029BCOMBCOMAAJDF057	M2011230	ZOHAN KHAN	19	24
2029BCOMBCOMAAJDF059	M2011256	MOHAN KUMAR N	11	25
2029BCOMBCOMAAJDF064	M2011243	KAITHA R	23	-
2029BCOMBCOMAAJDF068	M2011222	Harshita B	19	25
2029BCOMBCOMAAJDF070	M2011218	CHANDAN K	21	25

Course Plan

Sl.no	Date	Hour	Module	Topic Name	Topic Description
1	11-10-2021	8	1	Self Introduction	
2	22-10-2021	8	1	Incorporation of a company and matters related thereto	
3	25-10-2021	3	1	Matters related memo incorporation	
4	27-10-2021	5	1	Prospectus	
5	28-10-2021	5	1	Statement of Securities	
6	03-11-2021	3	1	Share Capital- importance, types	
7	10-11-2021	5	1	Debentures- Meaning, importance and types	
8	16-11-2021	3	1	Preference- Meaning, importance and types	
9	19-12-2022	1	1	Revision	Revision
10	10-11-2021	8	2	Registration of charges	
11	15-11-2021	5	2	Registration of charges	
12	16-11-2021	3	2	Management and administration	
13	17-11-2021	5	2	Declaration, bonus	
14	24-11-2021	5	2	Payment of dividend- concepts	
15	25-11-2021	3	2	Payment of dividend	
16	26-11-2021	8	2	Accounts of companies	
17	27-11-2021	8	2	Accounts of companies	
18	28-11-2021	3	2	audits- concepts, importance	
19	01-12-2021	5	2	audits- basic	
20	02-12-2021	5	2	audits and audits	
21	11-02-2022	8	2	Revision	Revision
22	03-12-2021	8	3	Partnership and disclosure contribution	
23	06-12-2021	3	3	Partnership- intro	
24	07-12-2021	5	3	Registers of unpaid dividend	
25	08-12-2021	5	3	Registers of minutes	
26	09-12-2021	5	3	Registers of securities	
27	10-12-2021	8	3	Register of issue of shares	
28	13-12-2021	3	3	Registers of MGA and AGA	
29	14-12-2021	5	3	Corporate reorganization	
30	15-12-2021	5	3	Corporate Social Responsibility	
31	16-12-2021	8	3	Revision	

Student Information

OBE Settings

Create Course Outcome

University / End Semester Exam Rules

PO CO Attainment Rules

Assessment Configuration

CO PO Calculation & report

Subject Planner

Online Class

None

Attendance

Exam and Assessments

Assignments

Question Bank & Marks (NRs)

CO PO REPORT

B.COM

Calculate CO & PO

Note: Click on 'Calculate CO & PO' to calculate CO & PO and then click on the nodes to view CO PO report.

B.Com Regular

90%

University

40%

Internal

10%

Test 1

80%

Test 2

70%

Assignment 1

10%

Assignment 2

5. Evidence of success

- University Ranks:** Through active engagement and continuous support with study materials through our LMS, 15 of our students from 2019-20 Batch and 14 students of 2020-21 Batch of different programs bagged University ranks.
- Linways platform provides data of outcome-based education includes academic planning, online feedback, online exam, result analysis, rubrics, assignment, student's detail, mentoring, student leave management and course file data, **all the faculties of the institution are successfully using our LMS(Linways)**. The reports generated using LMS are supportive for institute in intentional planning. It also helps in recognizes the needy students i.e. slow learners and assist to their need which progress their performance.
- 68 class rooms and 2 seminar halls are equipped** with advanced digital projectors and display screen to make learning more interactive and engaging. ICT enabled classrooms resulted in the increase in percentage of students, who interact and actively take part in the lecture session.
- All **the faculties** are provided with collar mic to ensure maximum attention of the students in the class rooms.

- All 68 class rooms and 2 seminar halls are equipped with inbuilt audio system and 10 class rooms are instilled with additional speakers and 10 portable speakers are made available for faculties to engage students with audio visual resources.
- At present all the students of the college are successfully using LMS (Linways) to access study materials and keep track of their attendance and academic progress.
- The SFC Docs used by the college acts as a cloud interface of the whole college and provide transparency of the information and facilitates the exchange of these information between various departments.



ST. FRANCIS COLLEGE

KORAMANGALA, BENGALURU 560034

(Affiliated to Bangalore City University, Approved by AICTE & Govt. of Karnataka)

BENGALURU CITY UNIVERSITY (BCU)

RAAR: HOLDERS - BATCH 2020-21

The Management, Principal, Vice-Principal and Staff wishes

Congratulations



6. Problems encountered & Resources required.

1. Internet feasibility: While working in remote mode feasibility of internet is a major challenge and also accessibility towards the same.
2. Frequent update of features and characteristics.

PRINCIPAL
ST. FRANCIS COLLEGE
PB NO. 3417, 3RD BLOCK, 8TH MAIN,
KORAMANGALA BENGALURU-560034